TABULAE

Art. 2069

GALASSIA
Italy

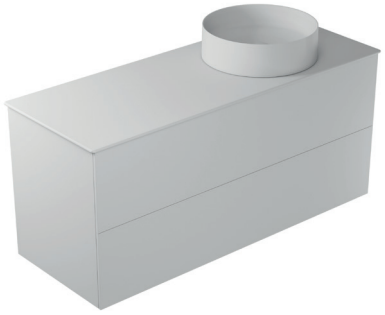

COLORI / COLORS

2069BM	bianco matt matt white
2069NM	nero matt matt black
2069SA	sabbia matt sand
2069FA	fango matt mud
2069MK	moka matt dark brown
2094	legno quercia oakwood

Mobile sospeso cm 120 con 2 cestoni estraiblii.
Wall hung cm 120 furniture with 2 removable drawers.

Kg. 49

ACCESSORI INCLUSI / ACCESSORIES INCLUDED

Kit di fissaggio.
Fixing kit.

ACCESSORI NON INCLUSI / ACCESSORIES NOT INCLUDED

Mensola in ceramica foro sx.
Ceramic shelf with Left hole.

2061	bianco white	2061SA	sabbia sand
2061MT	bianco matt matt white	2061ON	ottanio petrol blue
2061NEMT	nero matt matt black		

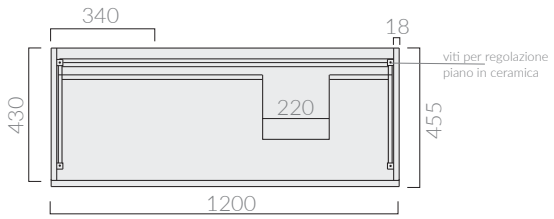

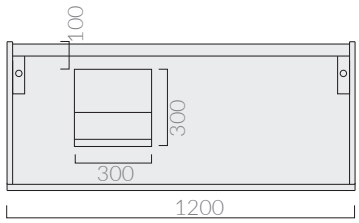

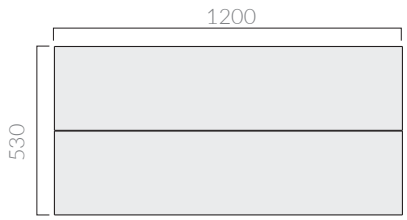

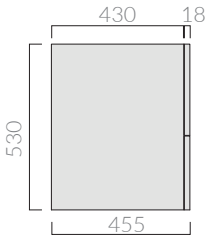

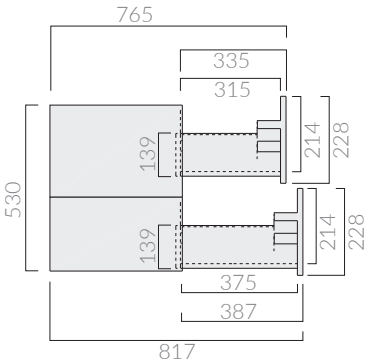

ATTENZIONE/ ATTENTION

Gallasia Srl persegue la filosfia di migliorare i prodotti aggiungendo nuovi materiali, innovazioni progettuali e tecnologie produttive.
L'azienda si riserva di cambiare schede tecniche e caratteristiche di funzionamento degli articoli in ogni momento e senza necessità di preavviso.
I pesi possono subire variazioni del 20 %

Galassia Srl is constantly improving its products by adding new materials, new projects and modern production technologies. The company reserves the right to change any technical specifications/dimension and/or operating characteristics of the products at any time and without giving notice. The ceramic items weight may vary up to 20%.

www.ceramicagalassia.it - Zona Industriale loc. Pantalone 01030 Corchiano (VT) - Italy - T +39 0761 573134 - F +39 0761 573458 - info@ceramicagalassia.com